

Import Accounting Centre (W5)

[This version is superseded. Click here to view the latest guide.](#)

PURPOSE

This document shows the detailed procedures on how to import accounting centre.

WHY IS THIS IMPORTANT?

Accounting centres are internal legal entities created in the system for booking transactions.

PROCEDURE



1. From the main menu, select Set Up > Static > Accounting Centre.

Accounting Centre

	App?	Short Name	Long Name
<input type="checkbox"/>		<u>AA-SG</u>	AA-SG
<input type="checkbox"/>		<u>AC01</u>	AC01
<input type="checkbox"/>		<u>AC02</u>	AC02
<input type="checkbox"/>		<u>AC03</u>	AC03
<input type="checkbox"/>		<u>BB-SG</u>	BB-SG
<input type="checkbox"/>		<u>Co.A</u>	Co.A
<input type="checkbox"/>		<u>FRS-UK</u>	FRS-UK
<input type="checkbox"/>		<u>PINE-NY</u>	Fir New York
<input type="checkbox"/>		<u>PINE-SF</u>	Fir San Francisco
<input type="checkbox"/>		<u>PINE-TX</u>	Fir Texas
<input type="checkbox"/>		<u>TFI-SG</u>	Timber Financial Investments
<input type="checkbox"/>		<u>TFS-SG</u>	Timber Firm Limited
<input type="checkbox"/>		<u>TGL-SG</u>	Trading Group Limited

2. Click New.

New Accounting Centre

Short Name*

Acct Cntr Type*

Base Ccy*

3. Click Import. The Import Accounting Centre screen displays.

Import Accounting Centre

☐

ID	Short Name*	Acct Cntr Type*	Base Ccy*	Long Name	GST Status*	Tax Residence	Acct Cntr Classification
No records found.							

4. Click Template to download CS Lucas template for importing accounting centre.

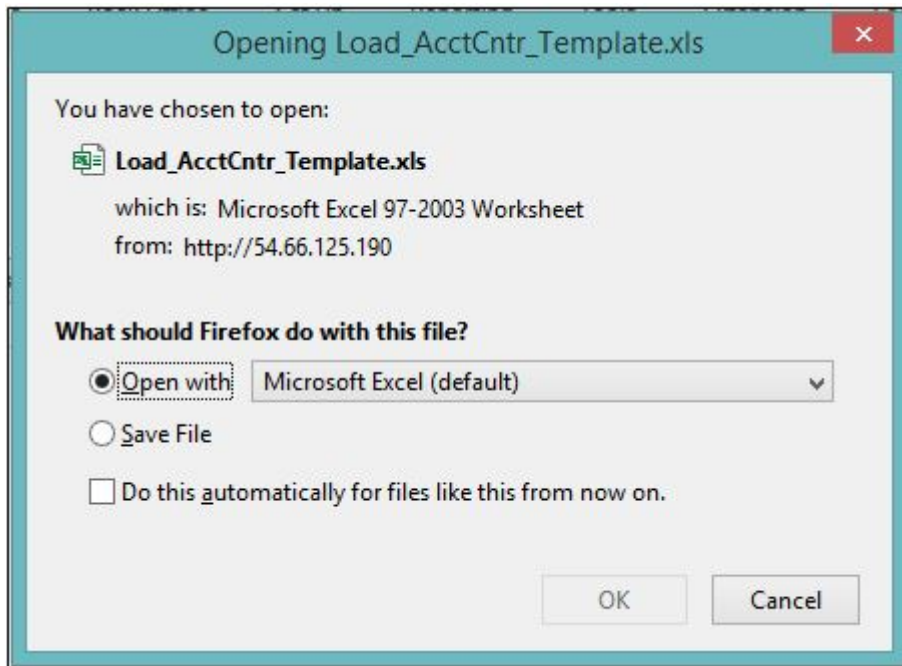

5. Save the file and open. An Excel sheet will be opened.

File Home Insert Page Layout Formulas Data Review View Help							
Clipboard		Font		Alignment		Number	
F7							
A	B	C	D	E	F	G	
1	Short Name*	Acct Cntr Type*	Base Ccy*	Long Name	GST Status*	Tax Residence	Acct Cntr Classification
2							

6. Fill out the Excel file. Fields with asterisks (*) are mandatory.

File	Home	Insert	Page Layout	Formulas	Data	Review	View	Help	Search
Paste	Arial 10	B I U			Wrap Text	General			
Clipboard	Font	Alignment	Number						
G8									
	A	B	C	D	E	F	G		
1	Short Name*	Acct Cntr Type*	Base Ccy*	Long Name	GST Status*	Tax Residence	Acct Cntr Classification		
2	Mercury	Operational	SGD	Mercury Ltd	Standard				
3	Venus	Operational	SGD	Venus Ltd	Standard				
4	Pluto	Operational	SGD	Pluto Ltd	Standard				

7. Save the Excel file on the computer.

8. Go back to the Import Accounting Centre screen, tick on Read File checkbox.

Import Accounting Centre

←
Template
Read File ☒

File
Read File
Browse...
No file selected.

ID	Short Name*	Acct Cntr Type*	Base Ccy*	Long Name	G
No records found.					

9. Click Choose File. Browse for the file saved in the computer.

Import Accounting Centre

←
Template
Read File ☒

File
Read File
Browse...
Load_AcctCntr_Template.xls

ID	Short Name*	Acct Cntr Type*	Base Ccy*	Long Name	GST Sta
No records found.					

10. Click Read File . The values inputted in the Excel File will displays.

Import Accounting Centre

☐

ID	Short Name*	Acct Cntr Type*	Base Ccy*	Long Name	GST Status*	Tax Residence	Acct Cntr Classification
1	Mercury	Operational	SGD	Mercury Ltd	Standard		-
2	Venus	Operational	SGD	Venus Ltd	Standard		-
3	Pluto	Operational	SGD	Pluto Ltd	Standard		-

11. If there is an error, the user will be prompted with the rows to be corrected. To make corrections, go to the Excel file to make the necessary corrections and click Read File again.

12. If there is no error, click Load.

13. A popup appears to confirm, click OK.

×

⚠ Confirm loading Acct Cntr static data to the system?

14. A message saying it was loaded successfully will be displayed.

The Acct Cntr(s) has been successfully loaded.

15. Go back to the Accounting Centre screen, tick on the checkbox beside the accounting centres imported.

Accounting Centre

	App? ⇅	Short Name ⇅	Long Name ⇅
<input checked="" type="checkbox"/>	N	<u>Mercury</u>	Mercury Ltd
<input checked="" type="checkbox"/>	N	<u>Pluto</u>	Pluto Ltd
<input checked="" type="checkbox"/>	N	<u>Venus</u>	Venus Ltd

16. Click Approve . A popup appears to confirm, click OK.

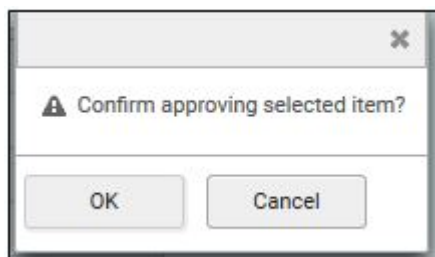

FREQUENTLY ASKED QUESTIONS

RELATED INFORMATION

[How to Set Up Accounting Centre](#)

CHANGE HISTORY

Date	By	Changes
15-Feb-2008	-	Created
18-Sep-2017	Clarissa	Reformatted. Rewritten.
17-Aug-2018	Silpa	Updated step1, screenshot of step 1 and 15.
08-Nov-2019	Lyra	Updated Screenshots.